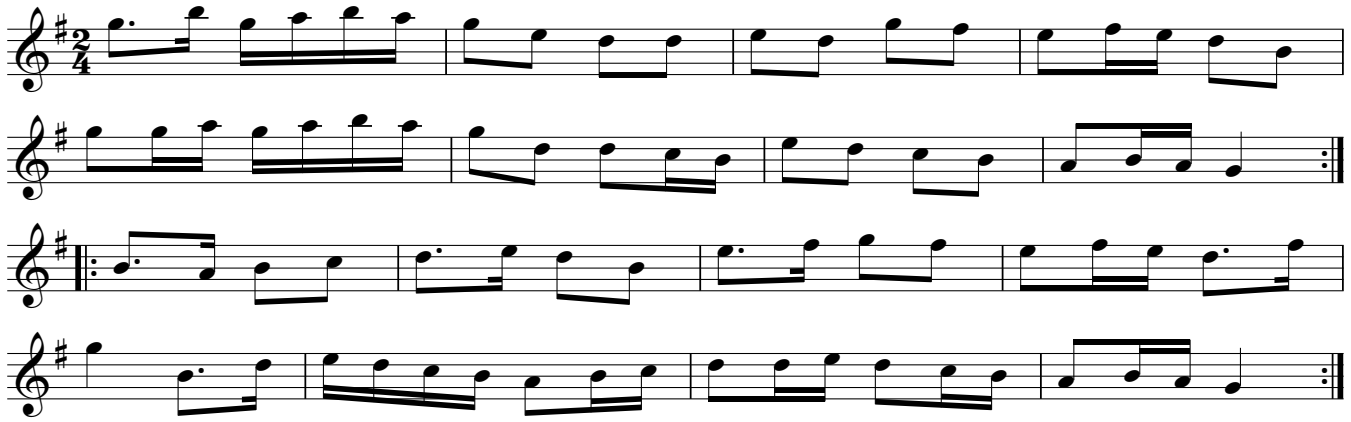Down Beside Me