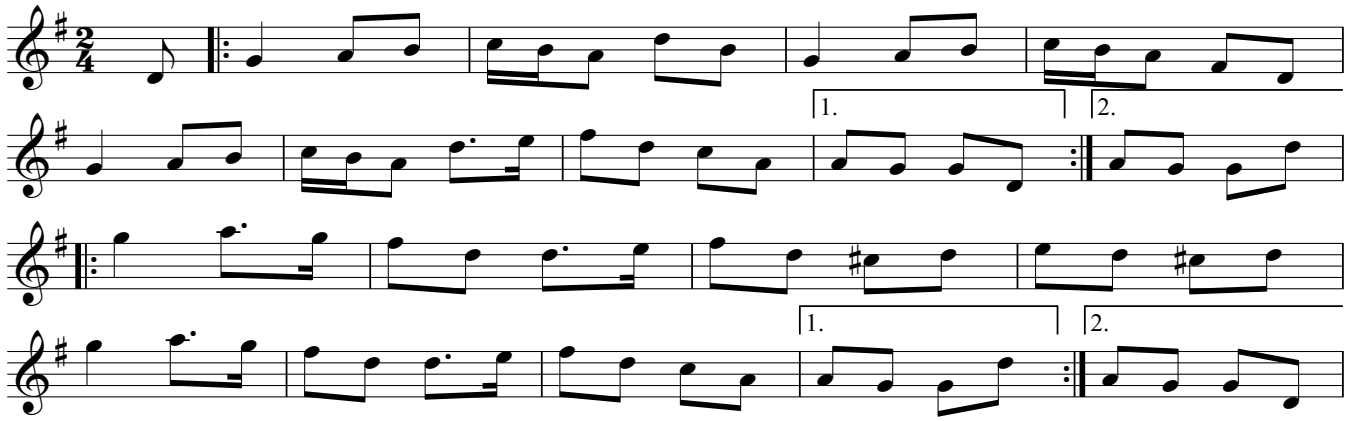The Kneevgullia Polka