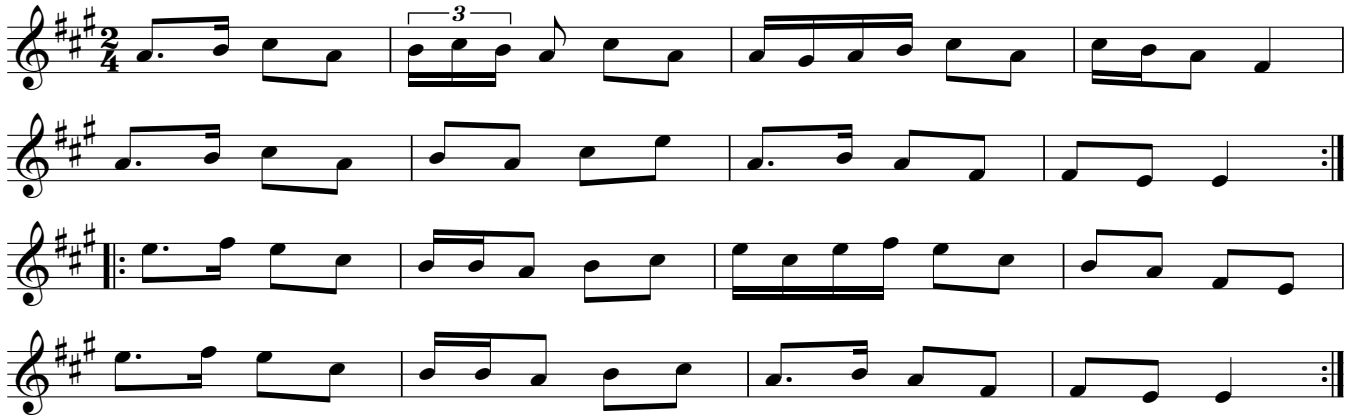The Britches Full of Stitches