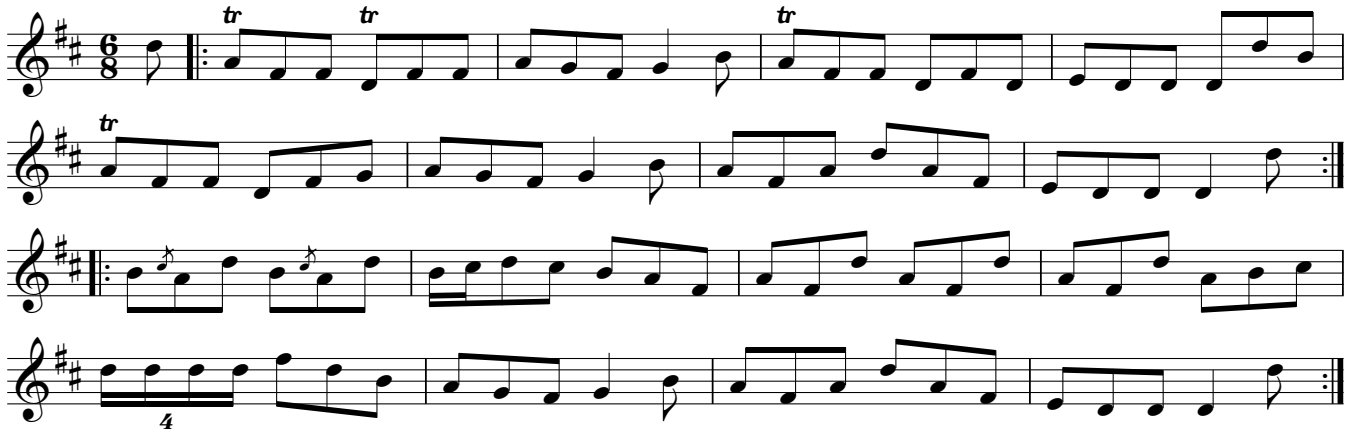O'Sullivan's March