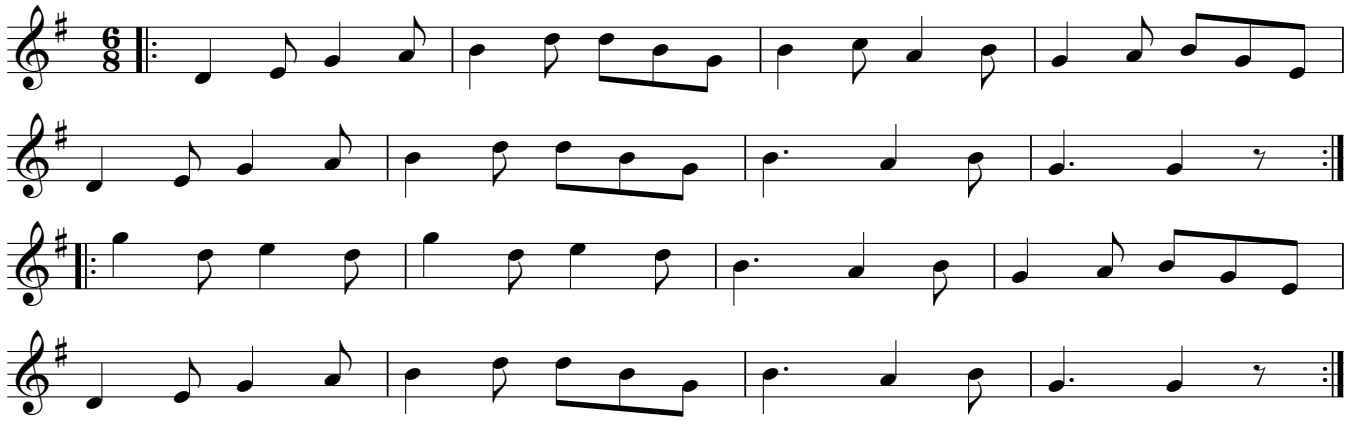Sergt. Cahill's Favorite